

DOOR WINDOW SCHEDULE

TYPE	WIDTH	HT	TYPE	WIDTH	HT
D	1500	2100	W1	1800	1200
D1	900	2100	W2	1800	1200
D2	750	2100	W3	2000	1200
			W4	800	1600
			W5	800	1600
			W6	3000	1200

STATEMENT OF THE PLAN PROPOSAL

PART-A:

NO.	DESCRIPTION	AREA (SQ.M)	PERCENTAGE
1	1. AREA OF LAND	11500	100%
2	2. AREA OF BUILDING	11500	100%
3	3. AREA OF OPEN TERRACE	11500	100%
4	4. AREA OF ROOF	11500	100%
5	5. AREA OF PARKING	11500	100%
6	6. AREA OF STAIRS	11500	100%
7	7. AREA OF LIFT SHAFT	11500	100%
8	8. AREA OF SERVICE	11500	100%
9	9. AREA OF UTILITY	11500	100%
10	10. AREA OF STORAGE	11500	100%
11	11. AREA OF WASTE	11500	100%
12	12. AREA OF PLANT	11500	100%
13	13. AREA OF OTHER	11500	100%
14	14. AREA OF TOTAL	11500	100%

PART-B:

1. AREA OF LAND: 11500 SQ.M
2. AREA OF BUILDING: 11500 SQ.M
3. AREA OF OPEN TERRACE: 11500 SQ.M
4. AREA OF ROOF: 11500 SQ.M
5. AREA OF PARKING: 11500 SQ.M
6. AREA OF STAIRS: 11500 SQ.M
7. AREA OF LIFT SHAFT: 11500 SQ.M
8. AREA OF SERVICE: 11500 SQ.M
9. AREA OF UTILITY: 11500 SQ.M
10. AREA OF STORAGE: 11500 SQ.M
11. AREA OF WASTE: 11500 SQ.M
12. AREA OF PLANT: 11500 SQ.M
13. AREA OF OTHER: 11500 SQ.M
14. AREA OF TOTAL: 11500 SQ.M

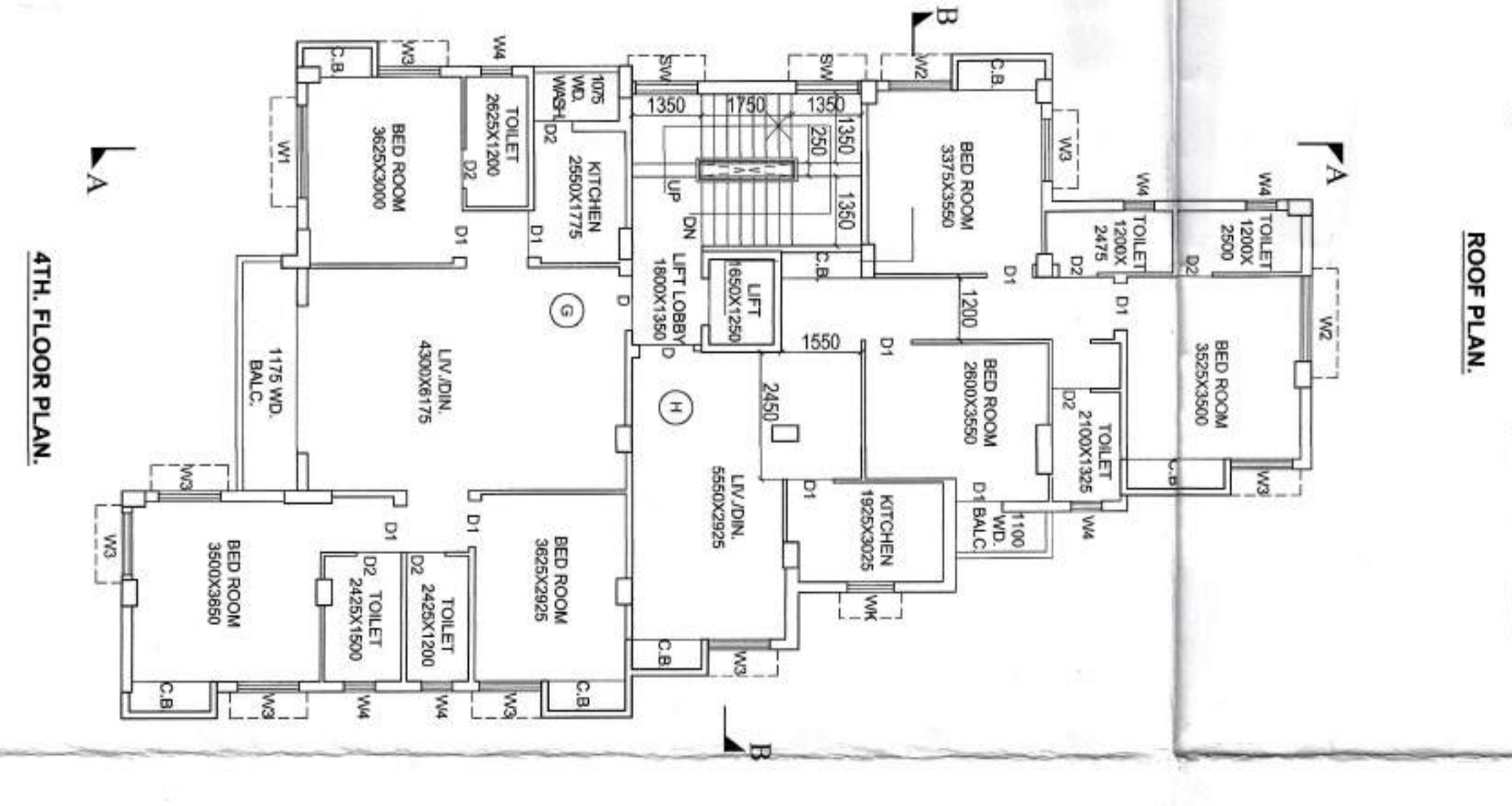
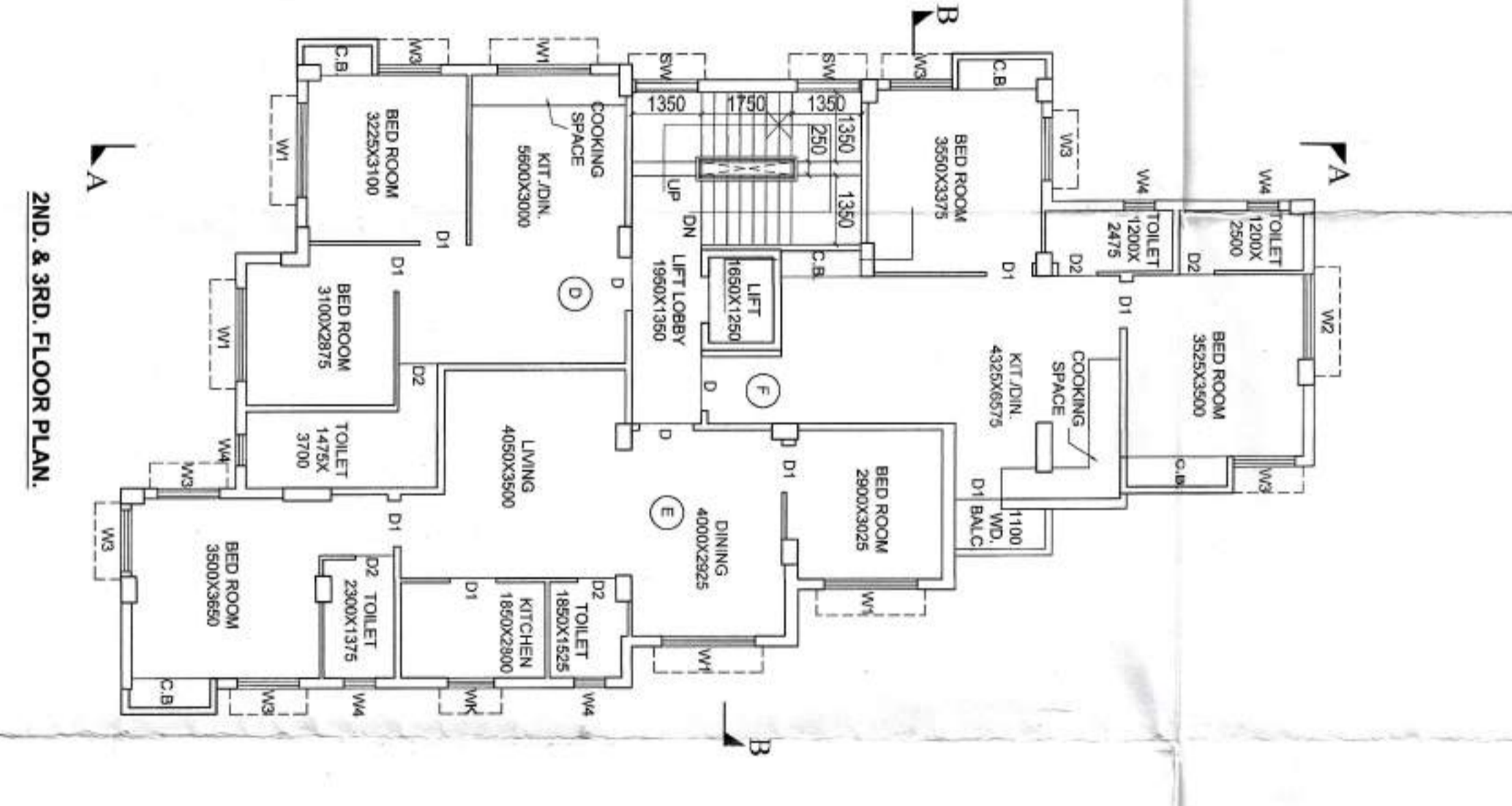
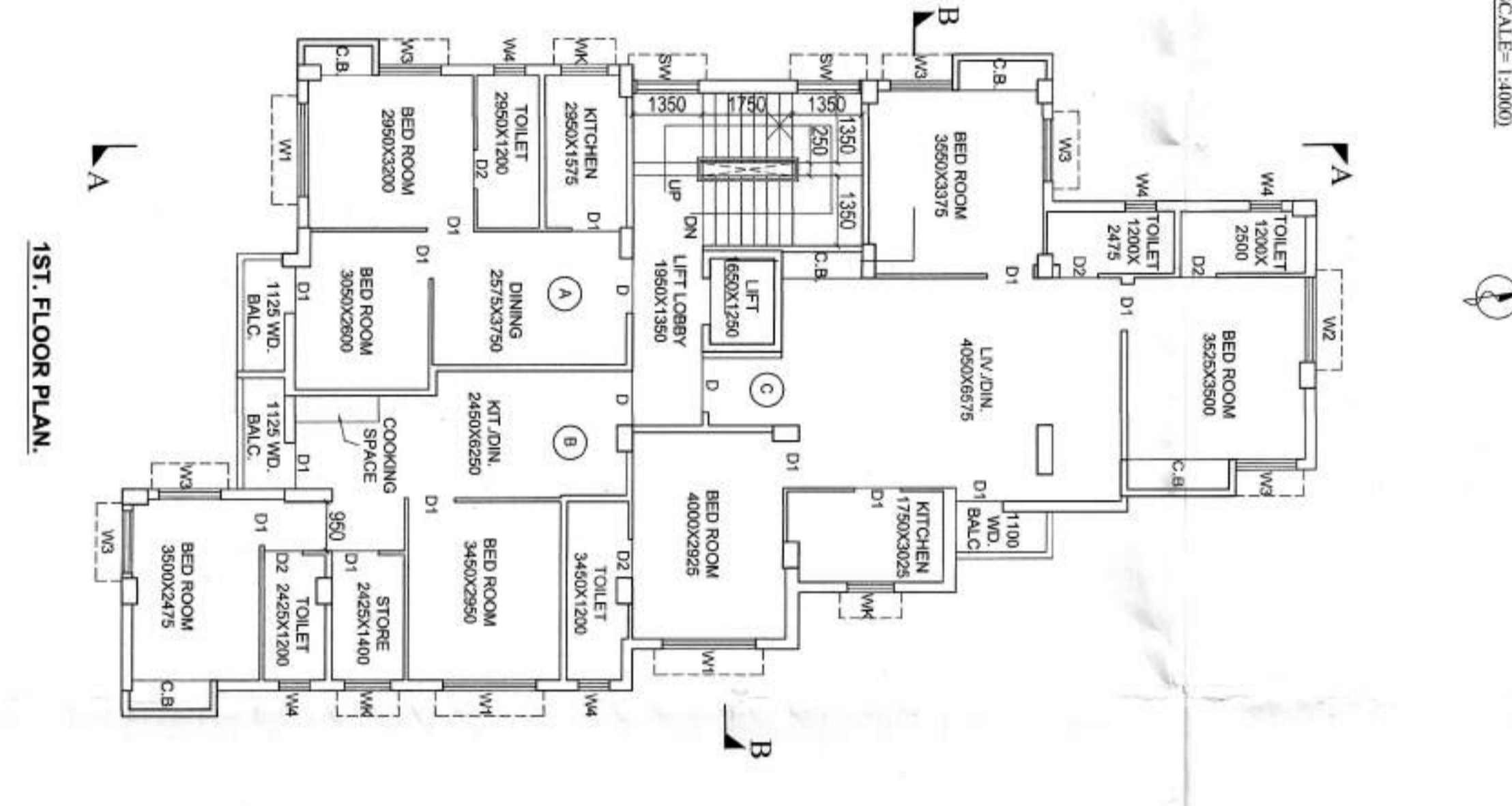
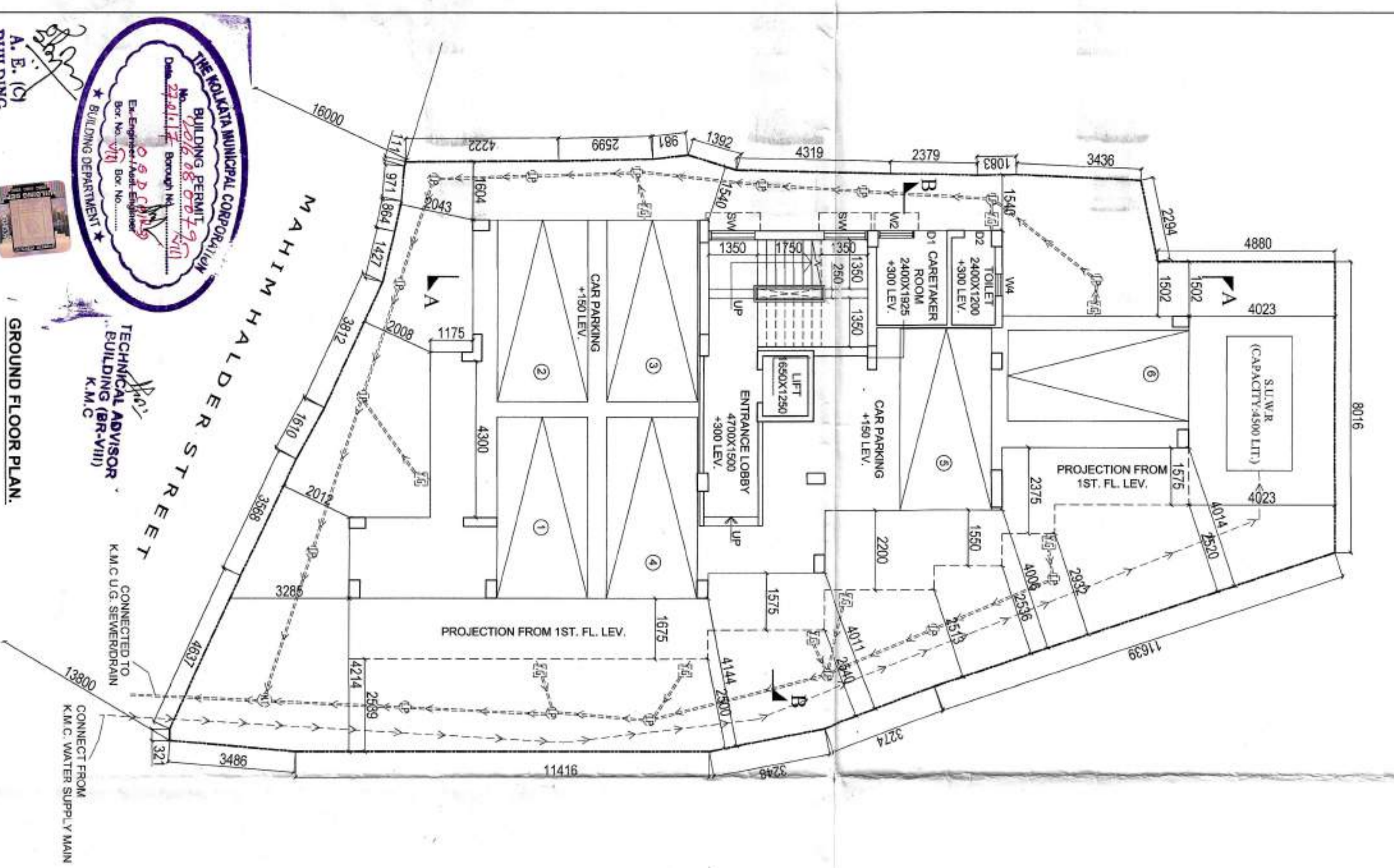
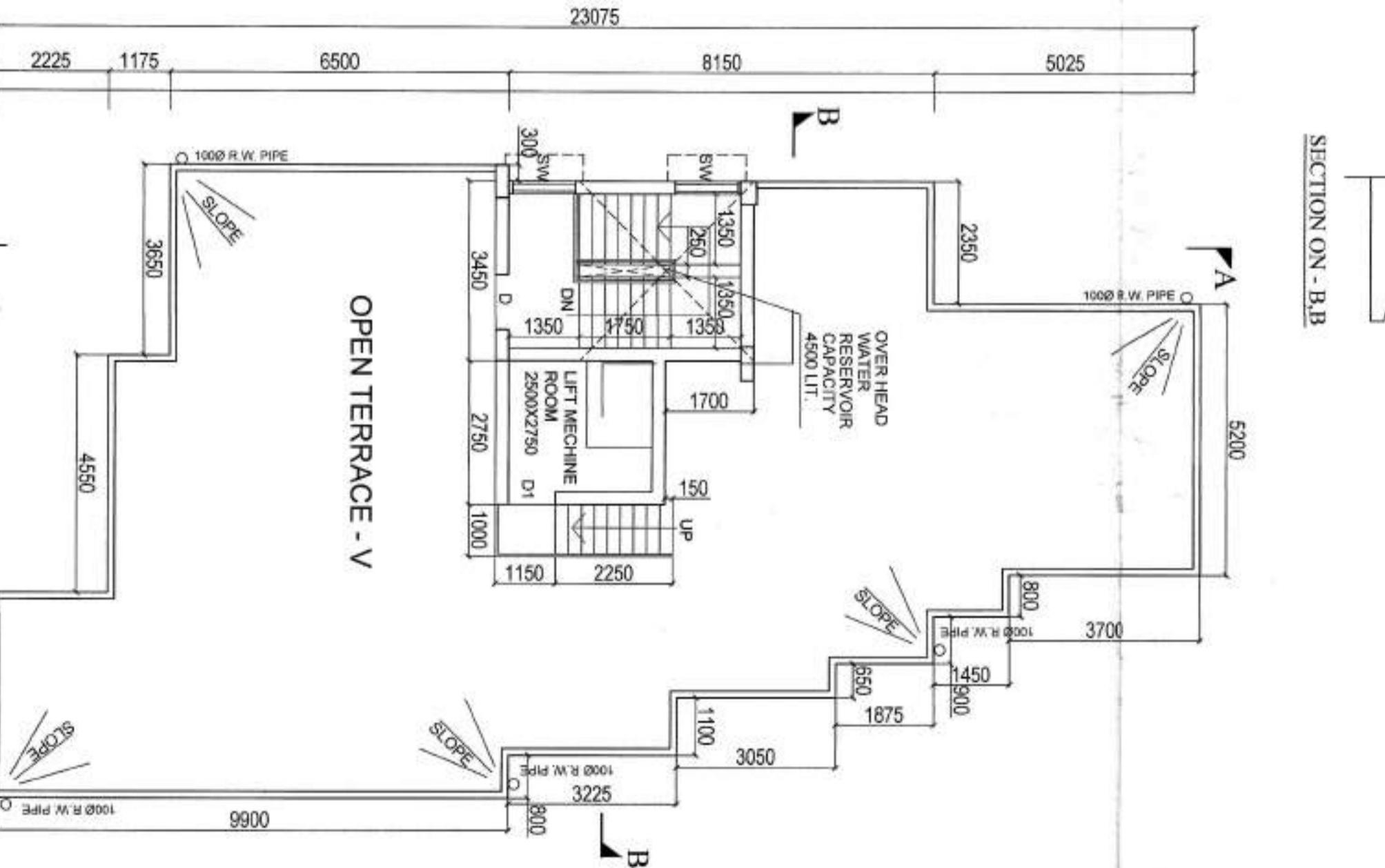
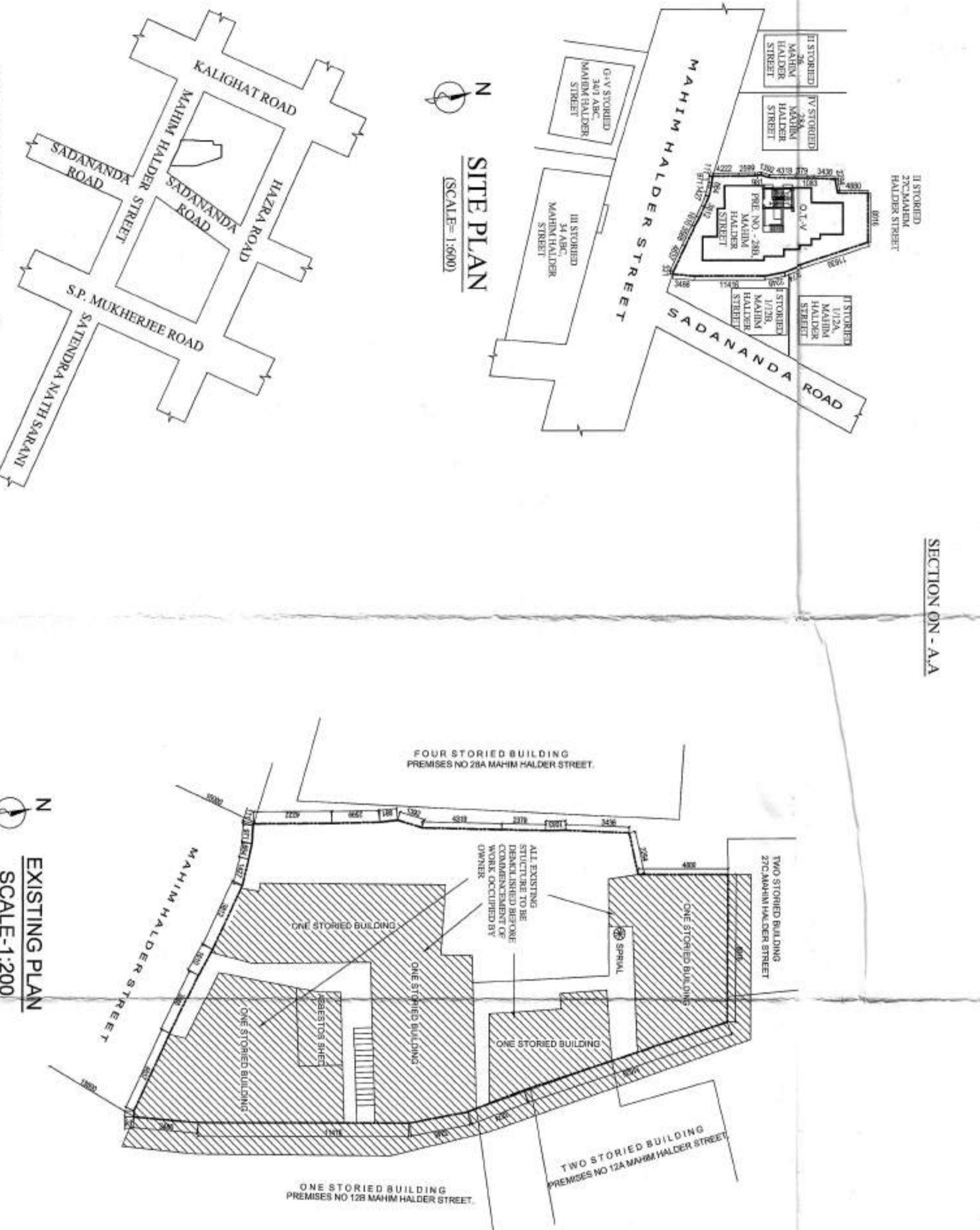
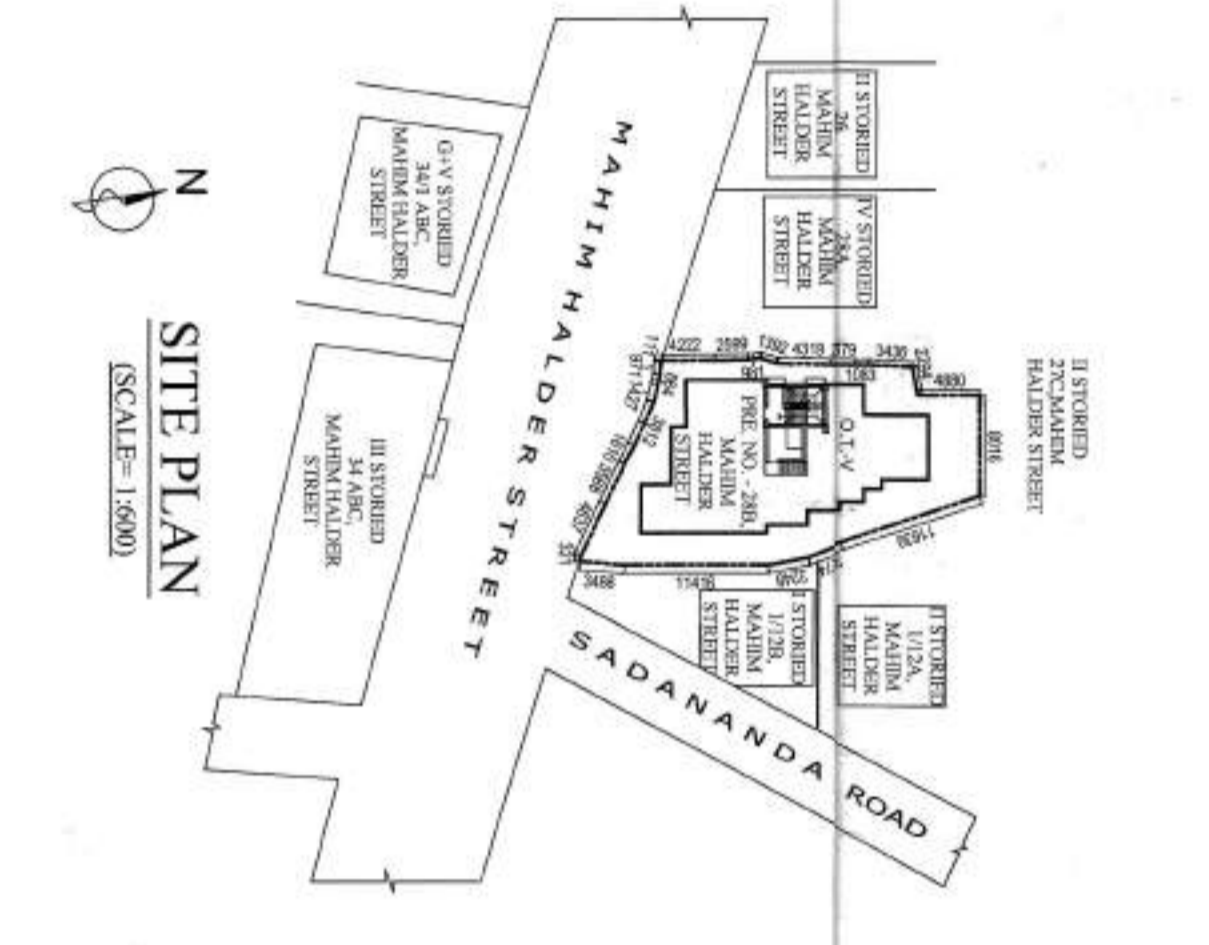
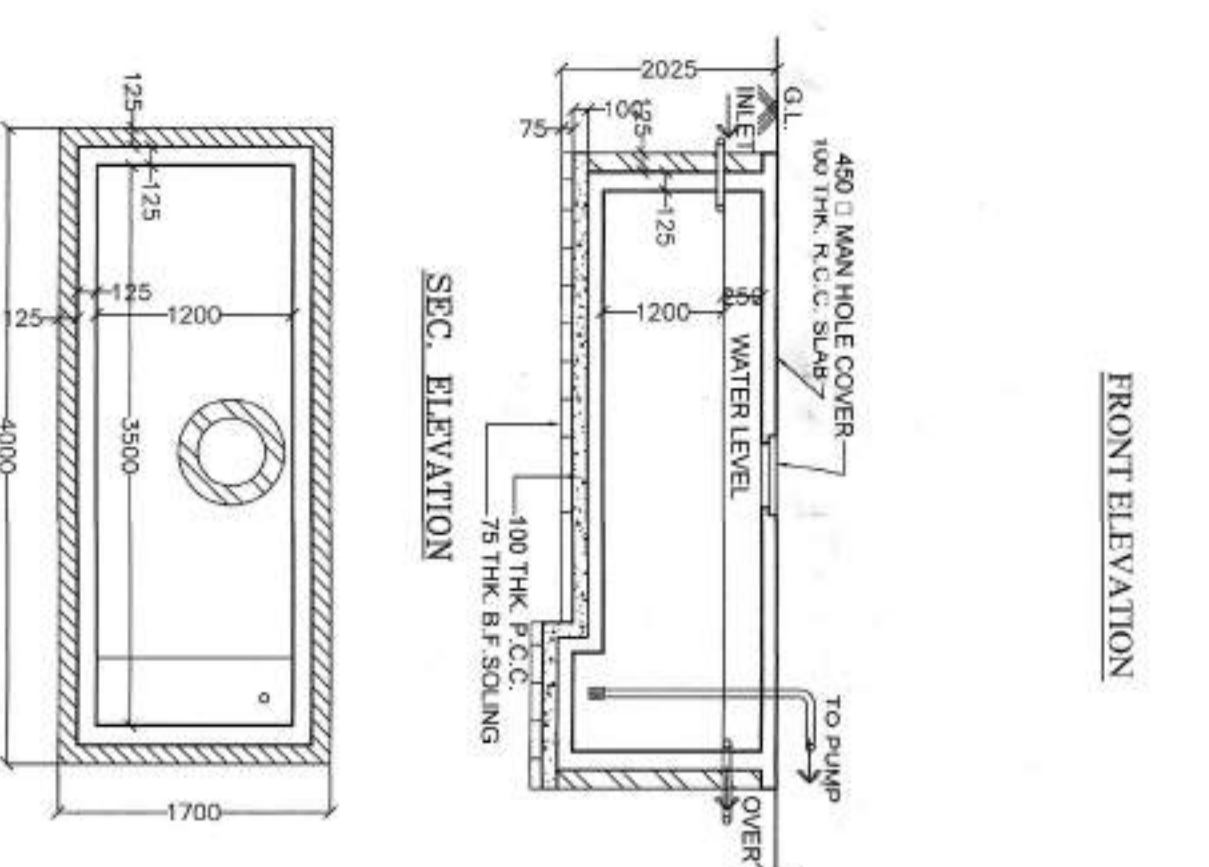

CERTIFICATE OF STRUCTURAL ENGINEER

The structural design of both foundation and superstructure of the building has been done in accordance with the provisions of IS 456:2000 and IS 800:2008. The design is safe and satisfactory. The foundation is safe and satisfactory. The superstructure is safe and satisfactory. The design is in accordance with the provisions of IS 456:2000 and IS 800:2008.

SIGNATURE OF ARCHITECT

DECLARATION OF ARCHITECT

I, the undersigned, being a duly qualified Architect, do hereby declare that the plan submitted to you is true and correct and that I am not aware of any other person who has been or is to be employed by me in connection with the execution of the work.

APJAN UJAL
 CONSULTANT ARCHITECT
 10/117, BANGALORE ROAD, KOLKATA - 700029

ARUN KUMAR VERMA
 DIRECTOR OF ENGINE SUPPLIES DIV.
 & C.A. OF SANSIATA MUKHERJEE

PROJECT: PROPOSED 4TH STORED UP - 1530MT/1 RESIDENTIAL BUILDING AT 28A MAHIM HALDER STREET, KALIGHATI, KOLKATA - 700029.

SCALE: 1:100

DATE: 19/11/17

DRYAN